

PROGETTO

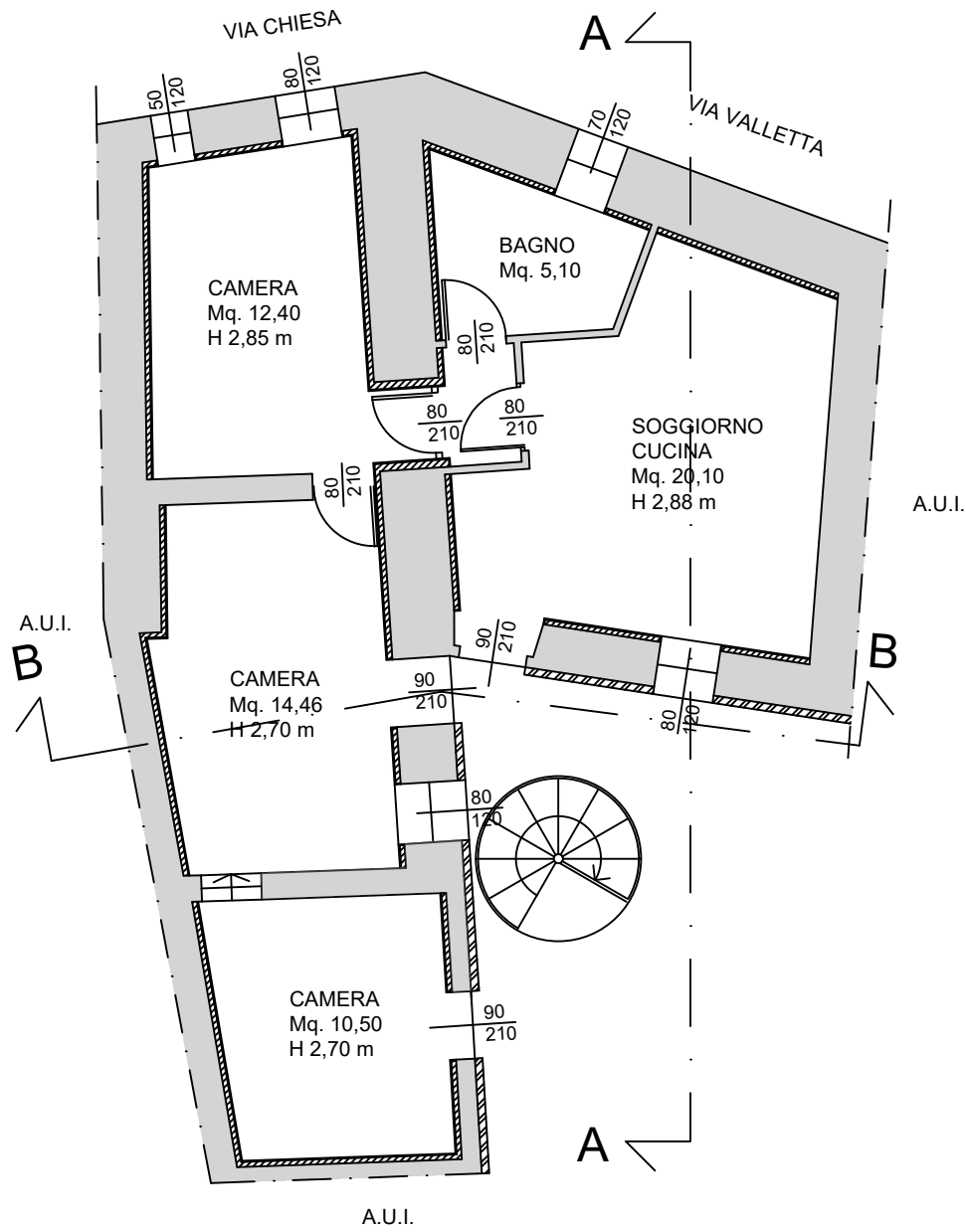

PIANO TERRENO

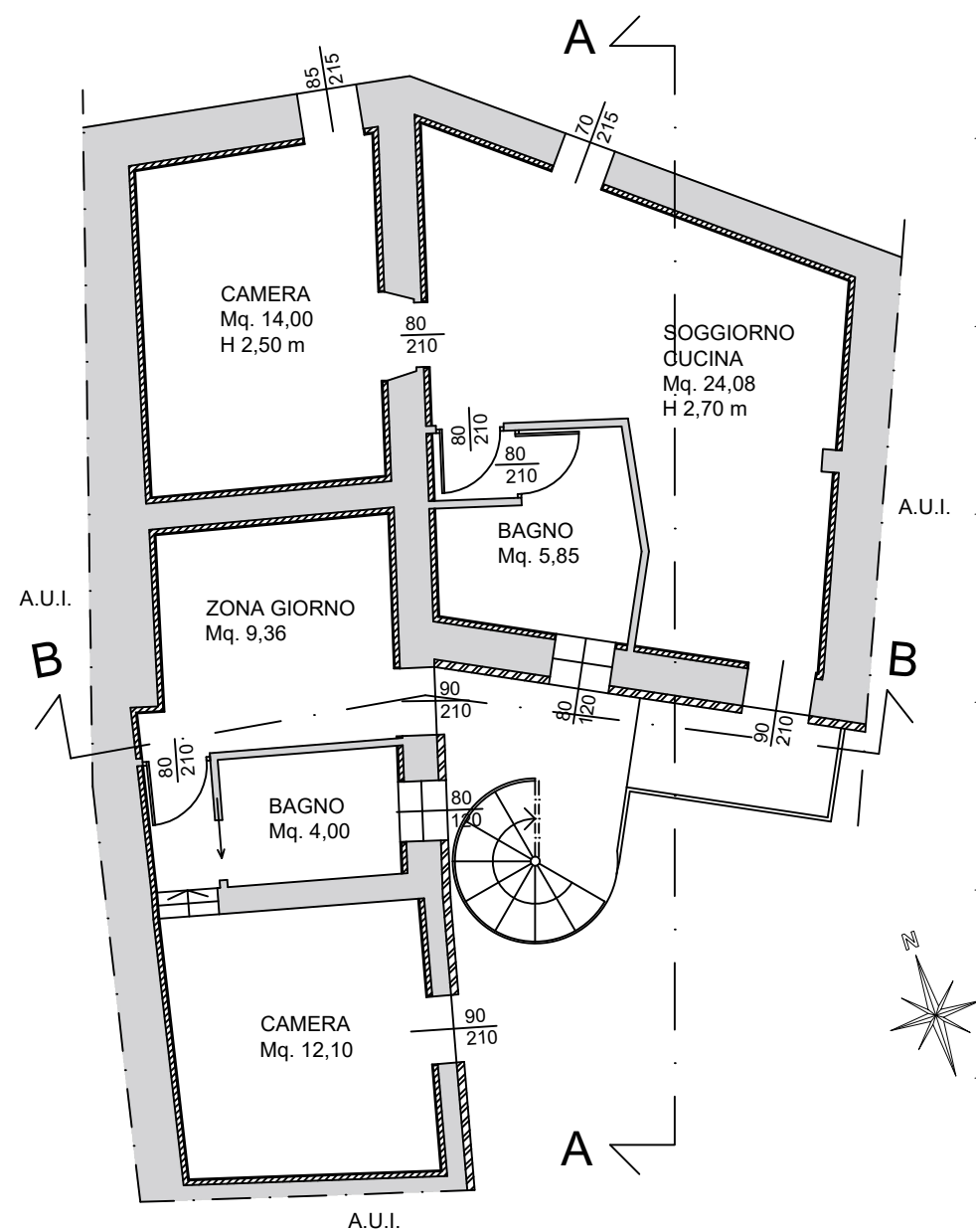

PIANO PRIMO

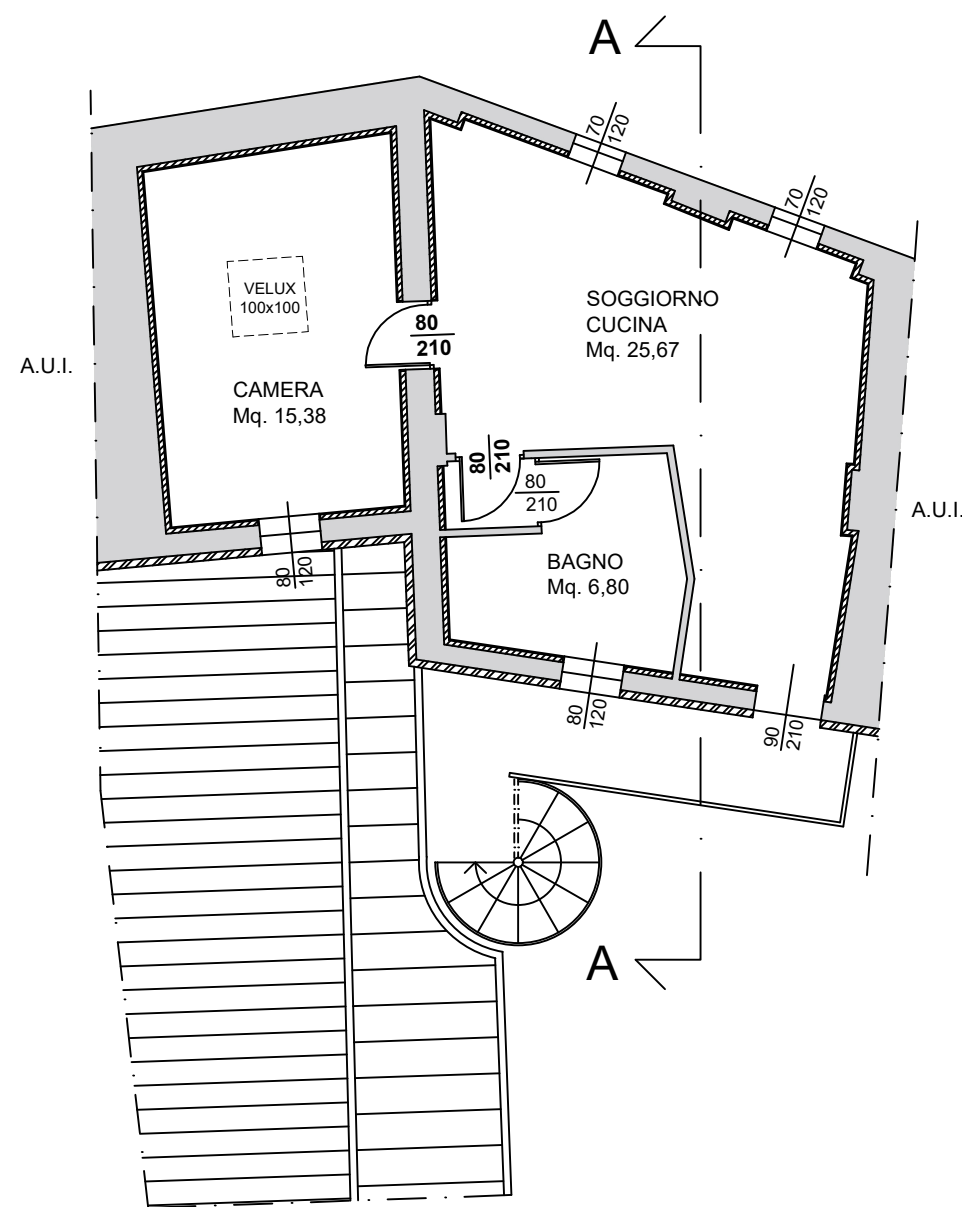

PIANO SECONDO

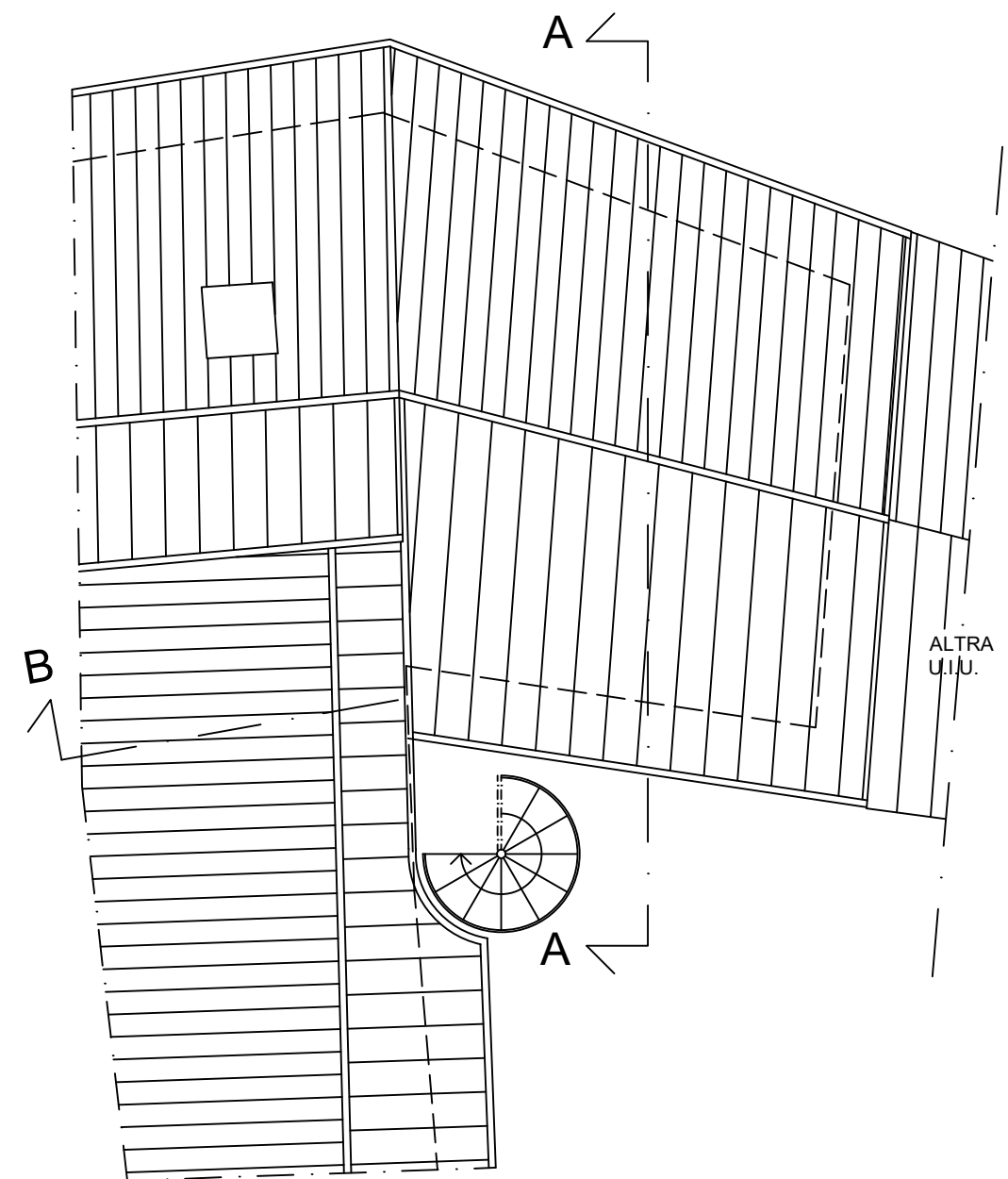

PIANTA della COPERTURA

STATO dei LUOGHI

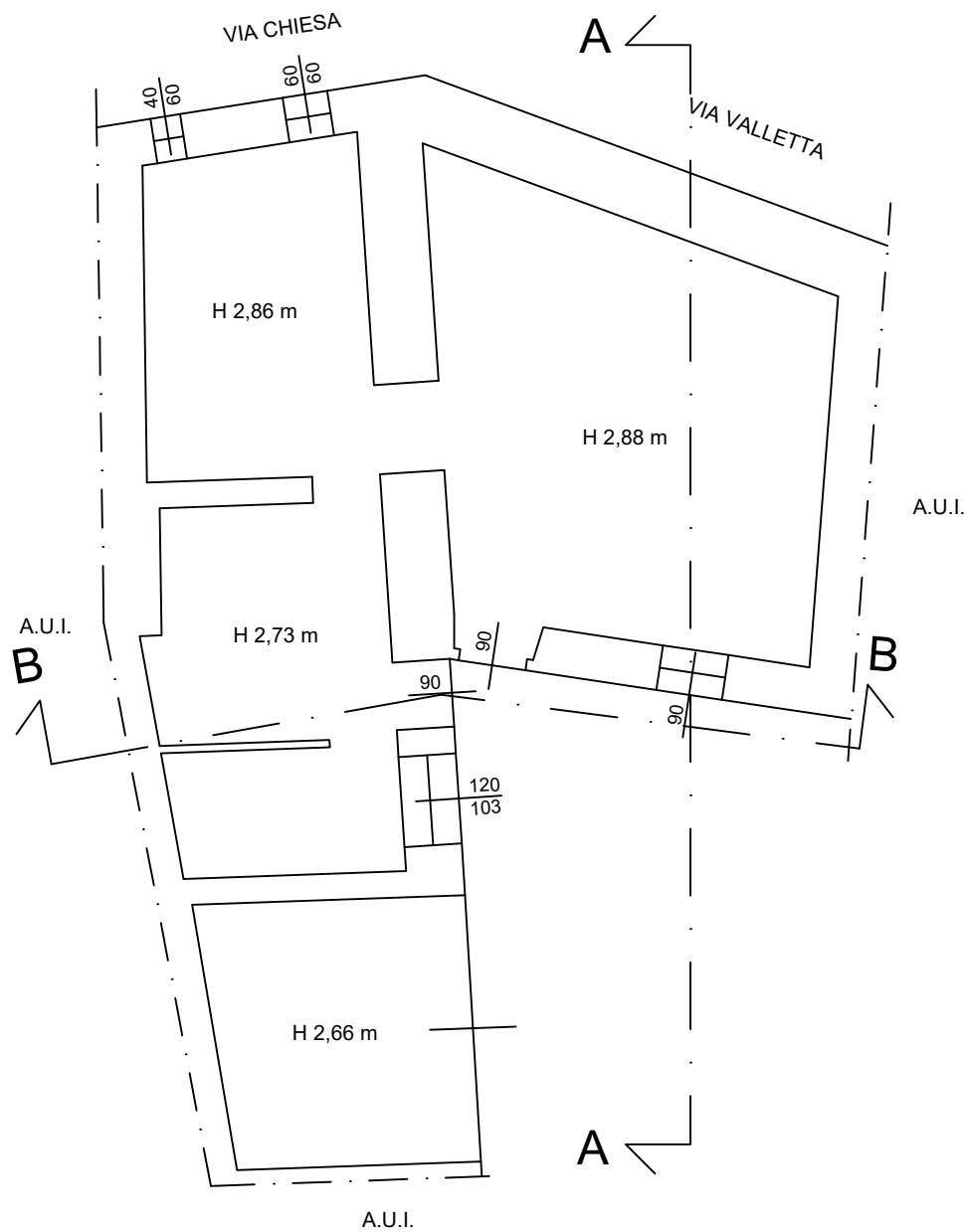

PIANO TERRENO

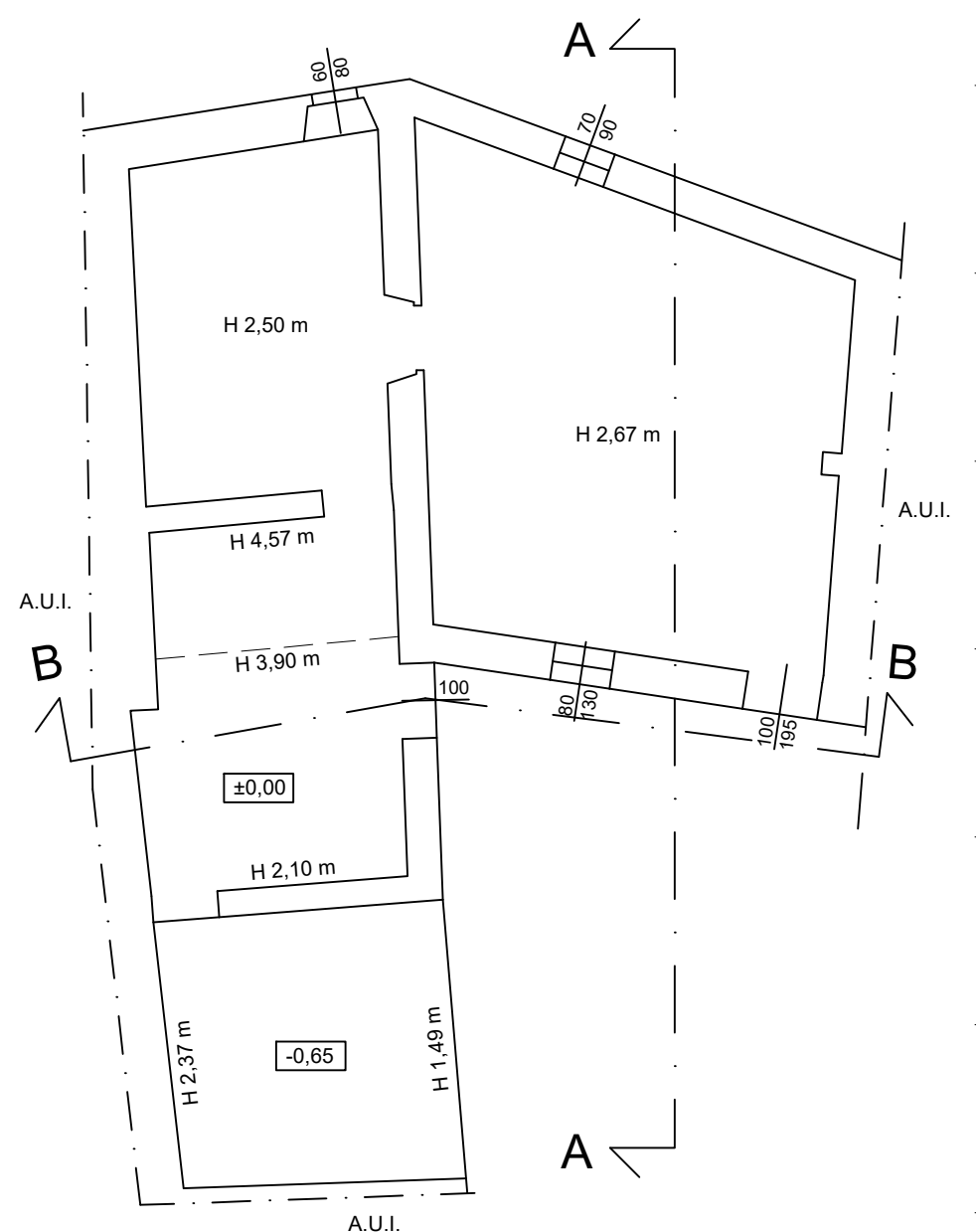

PIANO PRIMO

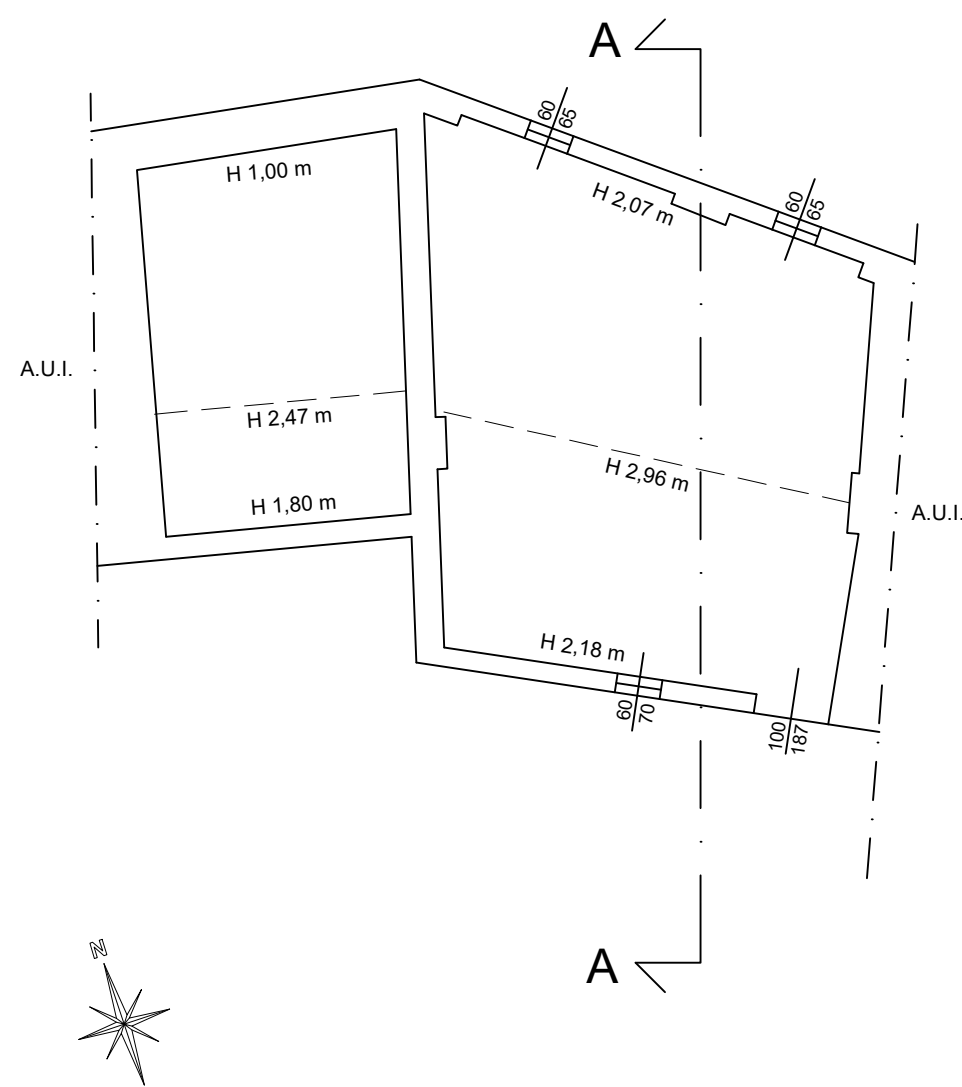

PIANO SECONDO

CALCOLO DEL R.A.I.

	LOCALE	Mq.	ESISTENTE		MINIMO RICHIESTO	
			ILLUMINANTE	AERANTE	ILLUMINANTE	AERANTE
APP. 1	SOGG./CUCINA	20,10	2,85	2,85	2,51	2,51
	CAMERA	12,40	1,56	1,56	1,55	1,55
	BAGNO	5,10	0,84	0,84	0,64	0,64
APP. 2	CAMERA	14,46	2,85	2,85	1,81	1,81
	CAMERA	10,50	1,89	1,89	1,31	1,31
	ZONA GIORNO	24,08	3,39	3,39	3,01	3,01
APP. 3	CAMERA	14,00	1,83	1,83	1,75	1,75
	BAGNO	5,85	0,96	0,96	0,73	0,73
	ZONA GIORNO	9,36	1,89	1,89	1,17	1,17
APP. 4	CAMERA	12,10	1,89	1,89	1,51	1,51
	BAGNO	4,00	0,96	0,96	0,50	0,50
	ZONA GIORNO	25,67	3,57	3,57	3,21	3,21
	CAMERA	15,38	1,96	1,96	1,92	1,92
	BAGNO	6,80	0,96	0,96	0,85	0,85

*Handwritten signature*



MALI GENTI  
MEZZOMERICO (NO)  
VIA VALLETTA N°2  
S.C.I.A. PER RISTRUTTURAZIONE  
EDILIZIA DI IMMOBILE AI FINI  
RESIDENZIALI  
PIANTE STATO ATTUALE E PROGETTO  
MAGGIO 2025

SCALA 1:100

534 T01

Federico Fontaneto Geometra  
Castagno Matteo Geometra  
Carpignano Sesia 28064  
Via O.F. Mossotti n° 4  
tel/fax 0321 825790  
port. 348 88 793 88  
cell. 348 08 34 062  
federico@studiofontaneto.it